

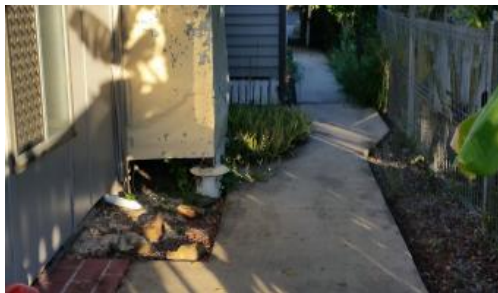

32 Gough St, Park Avenue



## APPLICATION APPROVED – NO MORE ENQUIRY BEING TAKEN – CUTE COTTAGE IN GREAT LOCATION!!

APPLICATION APPROVED – NO MORE ENQUIRY BEING TAKEN

This home in a very handy location off Glenmore Road is a hidden gem. Lowset at the back and only a couple of steps to the front door makes easy access for all.

Large L shaped lounge room at the front of the house opens into the main bedroom that has built-ins. The second bedroom is further down the hallway with separate bathroom and toilet on the other side of the hall. Take a step down to small sunroom area with sliding door to the side pathway, to the kitchen/dining room and second living area/sleepout with hidden laundry.

🏠 2 🚿 1 🚗 1 📏 407 m2

Price \$260 Per Week

Property Type Rental

Property ID 813

Land Area 407 m2

### Agent Details

Leonie Wheeler – 0428 199 930

### Office Details

Rockhampton  
109 Campbell St  
Rockhampton City QLD 4700  
Australia  
0749278999

The house is fully security screened, with air-conditioning in all rooms excluding the sunroom and second living area. Covered back patio for those early morning rays or afternoon breezes. Garden shed for all your garden tools & toys. Carport off the front of the house, established gardens and fully fenced this home has all you will need.

Call Kathy today for a private viewing

0488 046 522 or email [kathy@alancornickre.com.au](mailto:kathy@alancornickre.com.au)



The above information provided has been furnished to us by the vendor/s. We have not verified whether or not that information is accurate and do not have any belief in one way or the other in its accuracy. We do not accept any responsibility to any person for its accuracy and do no more than pass it on. All interested parties should make and rely upon their own inquiries in order to determine whether or not this information is in fact accurate.